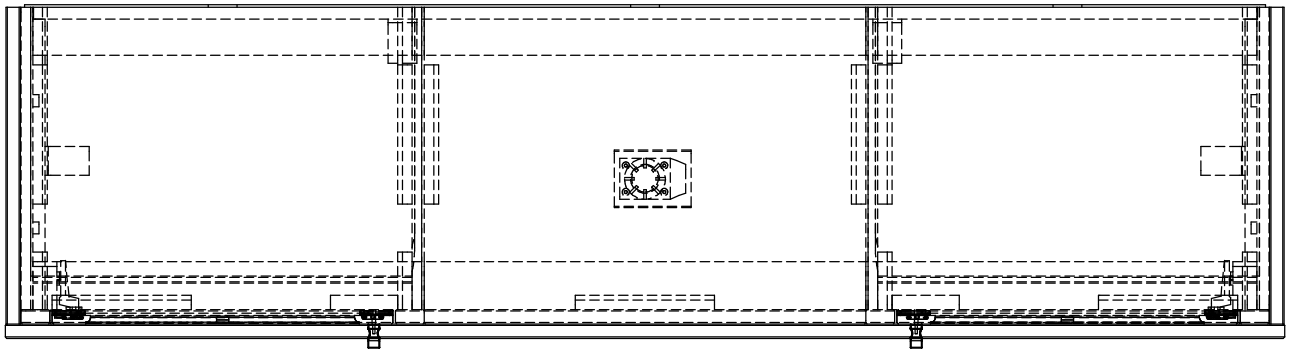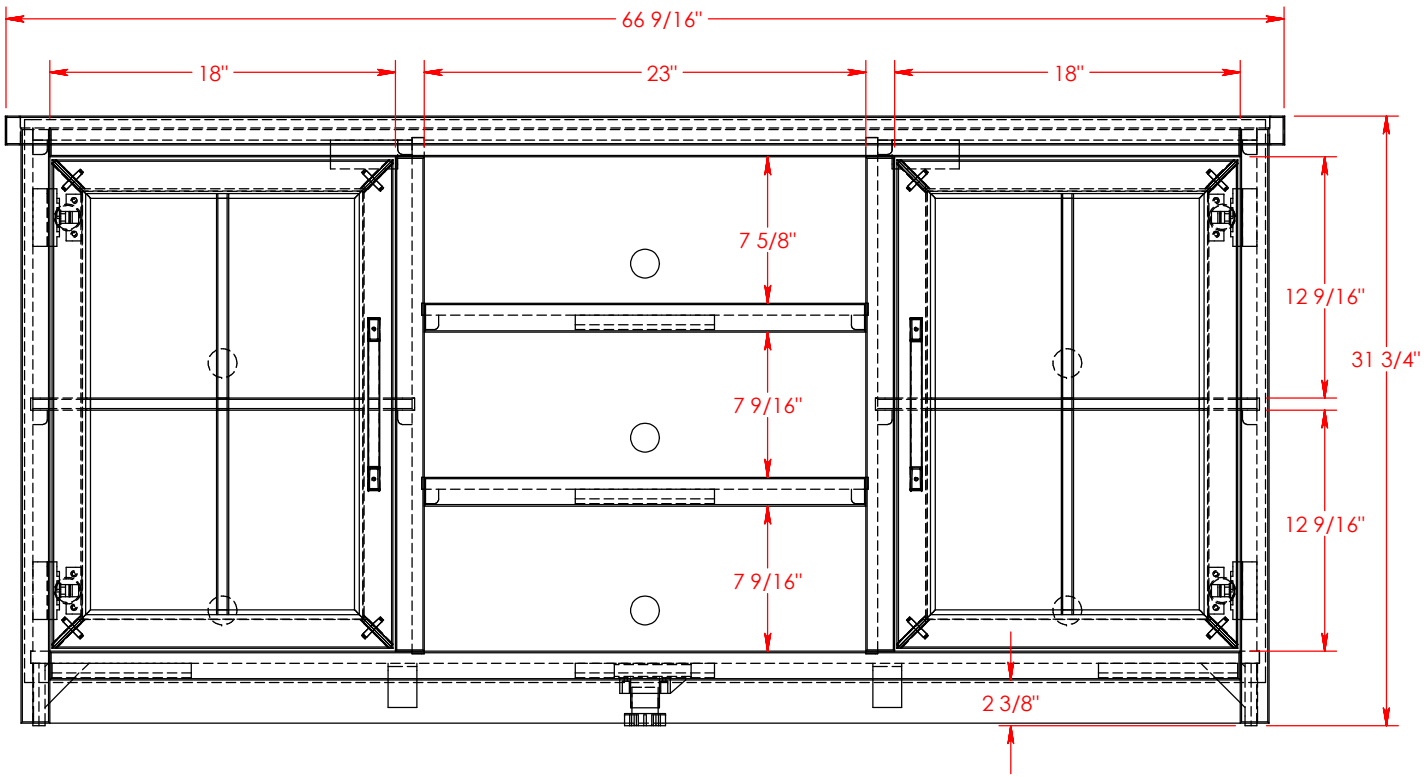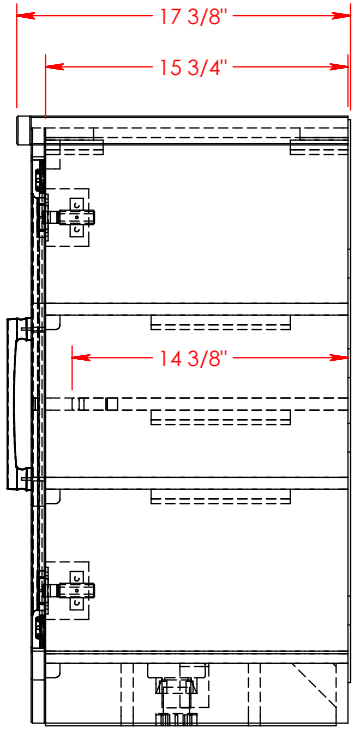Product Dimensions	Part#: HT1210.BJW	Part Description: HT1210 Hampton TV Console			Date: 12/01/2023
	Material: Assembly	Width: 66 9/16"	Height: 31 3/4"	Depth: 17 3/8"	Drawn By: dhoffmann